

Clarification Meeting:

The Impala Athene Hillside 1 and 2, 132 kV Emergency Bypass Refurbishment Project

Date: 20 September 2022

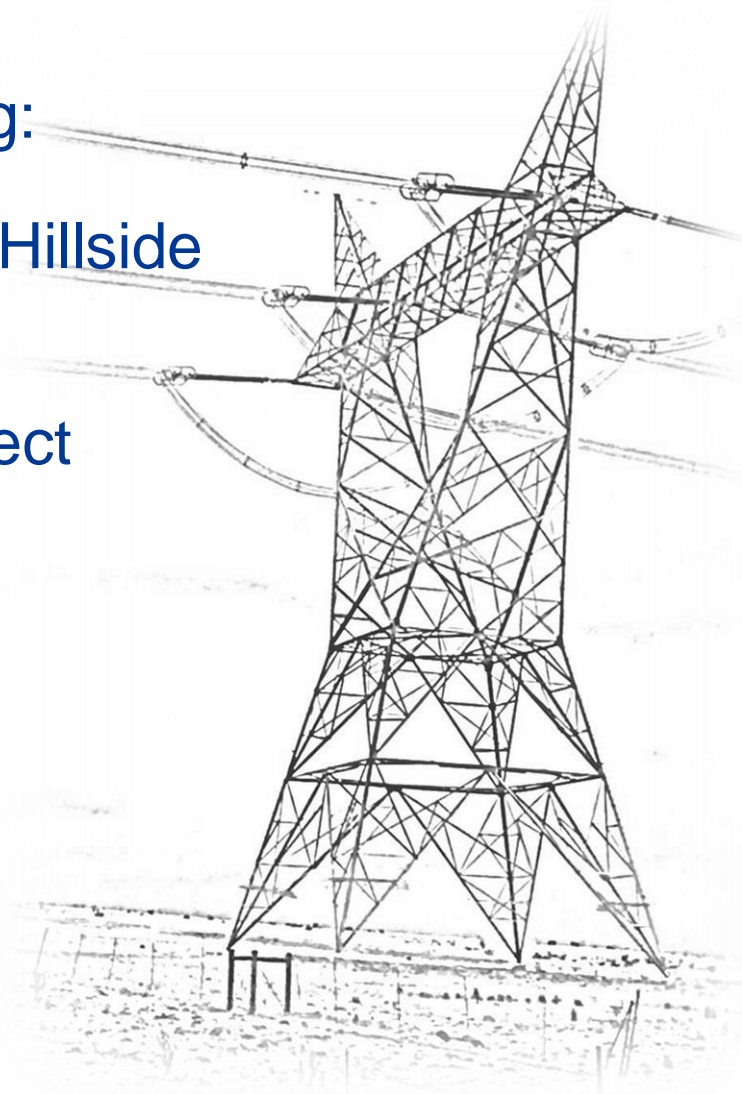

- Athene Impala 1 and 2 275kV bypass lines is situated in the Empangeni CLN in Kwa- Zulu Natal on the North Coast. The bypass is a tee off that runs from Athene SS to Hillside SS at Impala SS.
- Access to site will be granted upon approval of SHEQ documentation. Security aspect and Authorization should be taken into consideration.
- Project schedule to be submitted as stipulated in the contract. MS projects preferred.
- Communication on the project should go to the PM unless delegated.
- Outage Constraints – The network is dynamic and outages can be cancelled pending system constraints.
- There is probability of sugar cane in close proximity of the line hence the contractor is to exercise caution to prevent damage.
- Payment/invoicing conditions to be followed as per the contract.
- Meetings will be done virtually (MS Teams and at site, Impala SS)
- Project duration is 18 Months